The Kingfisher

3 2 2

BlueGecko HOMES

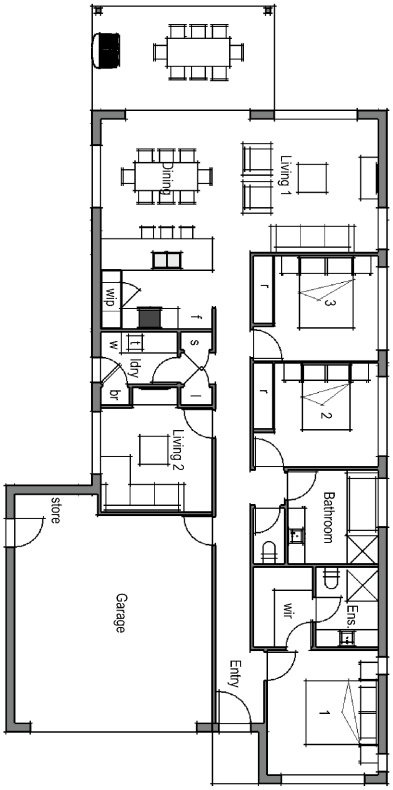

Features

- Ensuite
- Walk in Robe
- Walk in Pantry
- Living
- Dining
- 2nd Separate living Area
- Open Plan Living
- Porch
- Patio

Floor Areas

Floor Area Living	136.0m²
Patio	16.0m²
Porch	2.0m²
Garage	39.5m²
Total Area:	**193.5m²**

Phone: 0428 036 100

Masters Builders Lic: 15084648

ABN: 84 624 365 153

Email: sales@bluegeckohomes.com.au

www.bluegeckohomes.com.au

PO Box 502, Hervey Bay DC

© Blue Gecko Homes. Plans and facades are artists impressions only and are not drawn to scale. Dimensions, room sizes and areas may vary.